

線上選課

Online Course Selection

因系統畫面會依據使用者螢幕大小增減其呈現資訊，故請同學務必自行點開[+]按鈕查閱課程完整資訊。

The system screen will increase or decrease the display of information according to the size of the user's screen. Therefore, students must click the [+] button to view the complete course information.

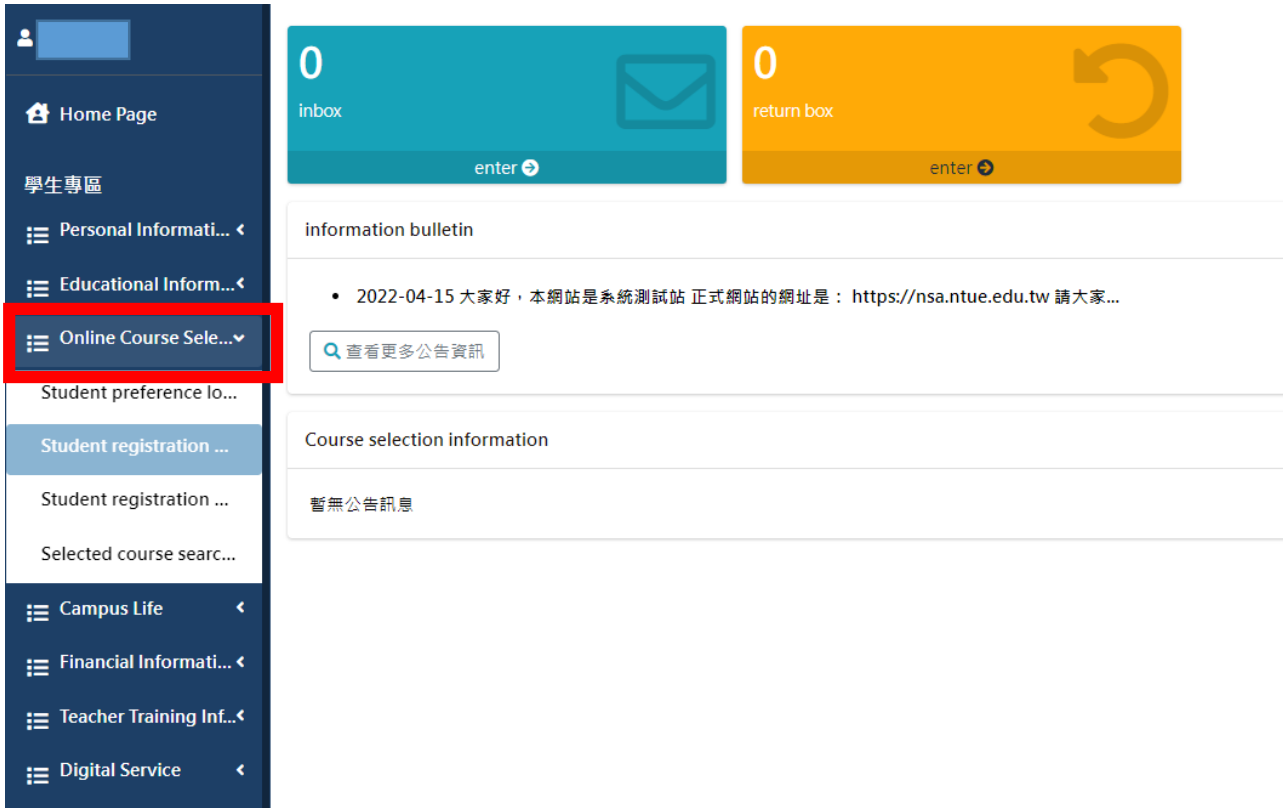

一、學生志願登錄 Student preference login

僅適用於體育興趣選項科目。Applicable only to sports interest courses.

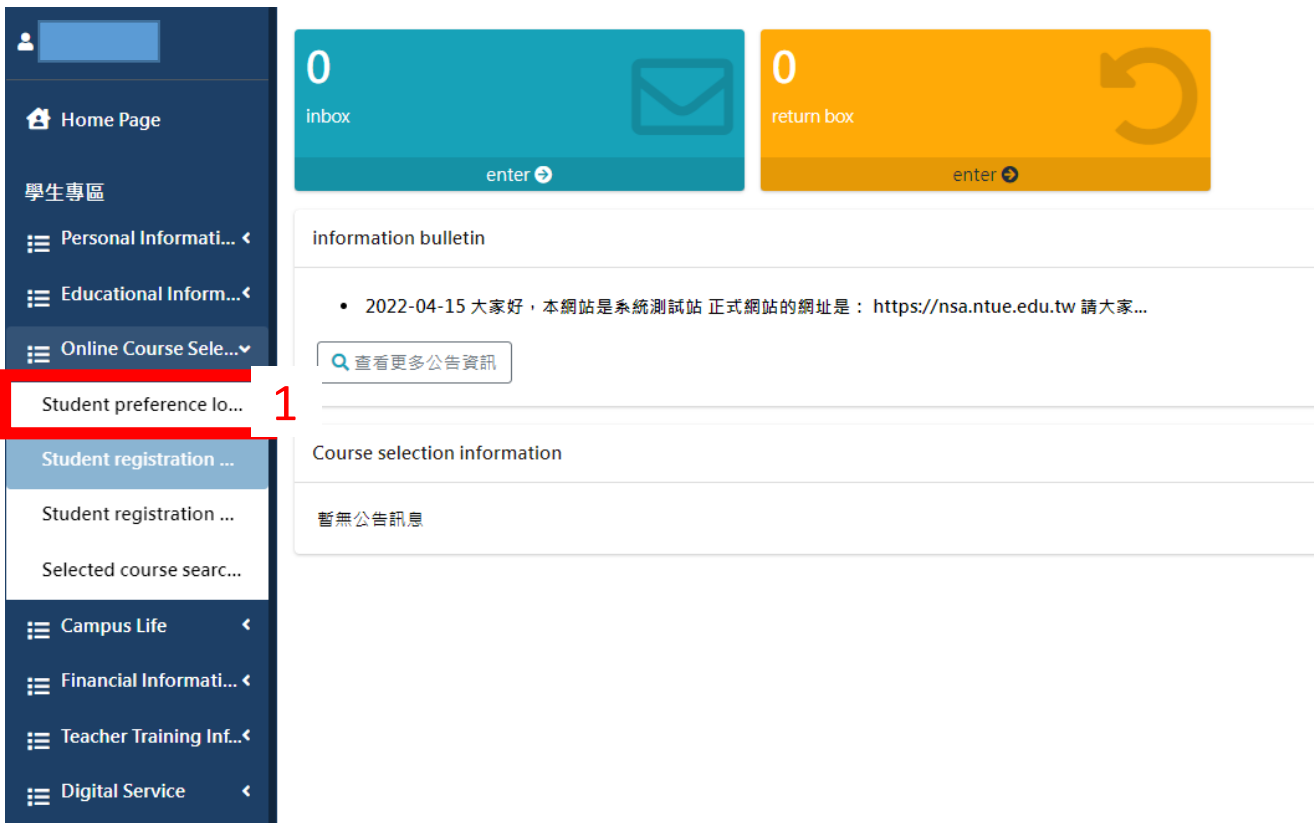

1. 設定志願順序後加選課程 Add courses after setting the preference order

2

1

<input type="checkbox"/>	Preference order	Class no.	Subject name	Subject English name
<input type="checkbox"/>	1	1397	太極拳(一)	Taichi Chuan I
<input type="checkbox"/>	-	1398	合球(一)	Korfball I

2. 刪除課程 Delete Course

Registered preference priority

Preference group
大三體育興趣選項

Show 10 entries

Update order Delete

1 2

<input type="checkbox"/>	<input type="checkbox"/>	Preference order	Class no.	Subject name	Subject English name
<input type="checkbox"/>	<input type="checkbox"/>	1	1397	太極拳(一)	Taichi Chuan I

Registered preference priority

Preference group
大三體育興趣選項

Show 10 entries

Update order Delete

3

Do you really want to delete the data?

OK Cancel

Previous 1 Next

3.更換志願序 Change the preference order

Registered preference priority

Preference group
大三體育興趣選項

Show 10 entries

Update order Delete

Preference order Class no. Subject name Subject English name

Preference order	Class no.	Subject name	Subject English name
1	1397	太極拳(一)	Taichi Chuan I

二、第一階段登記選課 Student registration & course selection (Phase 1)

Home Page

學生專區

- Personal Informati... <
- Educational Inform... <
- Online Course Sele... >
- Student preference lo...
- Student registration ...**
- Student registration ...
- Selected course search...

Campus Life <

Financial Informati... <

Teacher Training Inf... <

Digital Service <

0 inbox enter

0 return box enter

information bulletin

- 2022-04-15 大家好，本網站是系統測試站 正式網站的網址是：https://nsa.ntue.edu.tw 請大家...

查看更多公告資訊

Course selection information

暫無公告訊息

1. 確認已選課程清單 Check the Inventory of registered course

Inventory of registered courses

Subject max Subject r

Class selection max total credits Class sel

Show entries

<input type="checkbox"/>	<input type="checkbox"/>	Class no.	Subject name	Subject English name
<input type="checkbox"/>	<input checked="" type="checkbox"/>	0319	親職教育	Parenting Education
<input type="checkbox"/>	<input checked="" type="checkbox"/>	1238	幼兒園教保實習	Practicum at Preschools

2. 刪除課程 Delete Course

Inventory of registered courses

Subject max Subject r

Class selection max total credits Class sel

Show entries

<input type="checkbox"/>	<input type="checkbox"/>	Class no.	Subject name	Subject English name
<input type="checkbox"/>	<input checked="" type="checkbox"/>	0319	親職教育	Parenting Education
<input type="checkbox"/>	<input checked="" type="checkbox"/>	1238	幼兒園教保實習	Practicum at Preschools

1

2

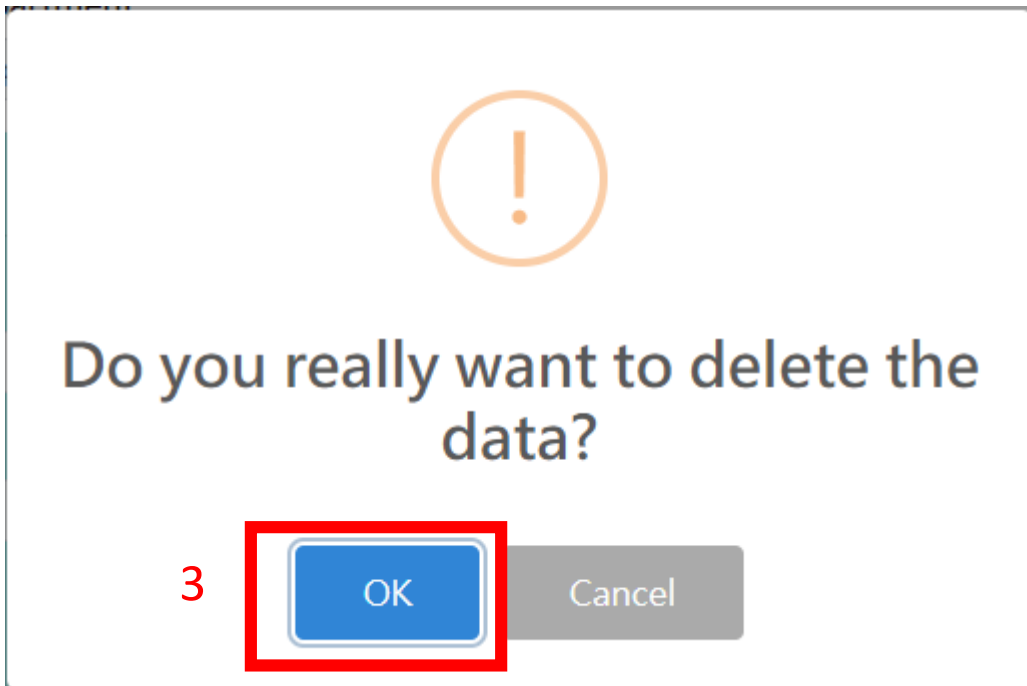

3. 登記加選課程 Registered courses

如要加選課程，請勾選要加選的課程，如加選課程為必修課，請按必修課程清冊區塊〔+登記加選〕鈕加選；如加選課程為選修課，請按選修課程清冊區塊之〔+登記加選〕鈕加選，兩區塊之登記加選鈕不可混用，故必修課和選修課請分別登記加選。

If you want to add courses, please check the courses you want to add. If the added courses are required courses, please click the [+Registered courses] button in the list of required courses to add them; if the added courses are elective courses, please click The [+Registered courses] button in the list of elective courses can be selected. The registration and selection buttons in the two sections cannot be mixed. Therefore, please register and select the required courses and elective courses separately.

Required course inventory

Show 10 entries

+ Registered courses 2

<input type="checkbox"/>	<input type="checkbox"/>	Selection limit	Class no.	Subject name	Subject English name
<input type="checkbox"/> 1	<input checked="" type="checkbox"/>		0229	基礎程式設計	Basic Computer Programming
<input type="checkbox"/>	<input checked="" type="checkbox"/>		0230	基礎程式設計	Basic Computer Programming

Elective course inventory

Show entries

Selection limit Class no. Subject name Subject English name

+ Registered courses 2

<input type="checkbox"/> 1	<input type="checkbox"/> +	0570	會展專業英文	Meetings, Incentive Travel, Conferences, Events (MICE) English
<input type="checkbox"/>	<input type="checkbox"/> +	0571	科技專業英文	English for Science and Technology

4.進階搜尋 Advanced Search

Advanced search ×

Academic program <input type="text" value="Day school program"/>	Degree <input type="text" value="-"/>	Department <input type="text" value="-"/>	Class <input type="text" value="-"/>
Class unit <input type="text" value="-"/>	Course type <input type="text" value="-"/>	Class no. <input type="text"/>	Subject name <input type="text"/>
Instructor in charge of class <input type="text"/>	Instruction entirely in foreign language <input type="text" value="None"/>	Classroom <input type="text" value="-"/>	
Class time <input type="text" value="-"/> From no. <input type="text" value="-"/> session to No. <input type="text" value="-"/> session			

三、第二、三階段登記選課 Student registration & course selection (Phase 2 & Phase 3)

0 inbox enter

0 return box enter

information bulletin

- 2022-04-15 大家好，本網站是系統測試站 正式網站的網址是：<https://nsa.ntue.edu.tw> 請大家...

查看更多公告資訊

Course selection information

暫無公告訊息

1. 確認已選課程清單 Check the Inventory of registered courses

Inventory of registered courses

Subject max Subject

Class selection max total credits Class s

Show entries

Delete

<input type="checkbox"/>	<input type="checkbox"/>	Class no.	Subject name	Subject English name
<input type="checkbox"/>	<input checked="" type="checkbox"/>	0319	親職教育	Parenting Education
<input type="checkbox"/>	<input checked="" type="checkbox"/>	1238	幼兒園教保實習	Practicum at Preschools

2. 刪除課程 Delete Course

Inventory of registered courses

Subject max Subject

Class selection max total credits Class s

Show entries

Delete 2

<input type="checkbox"/>	<input type="checkbox"/>	Class no.	Subject name	Subject English name
<input type="checkbox"/>	<input checked="" type="checkbox"/>	0319	親職教育	Parenting Education
<input type="checkbox"/>	<input checked="" type="checkbox"/>	1238	幼兒園教保實習	Practicum at Preschools

Do you really want to delete the data?

3

3. 登記加選課程 Registered courses

如要加選課程，請勾選要加選的課程，如加選課程為必修課，請按必修課程清冊區塊〔+登記加選〕鈕加選；如加選課程為選修課，請按選修課程清冊區塊之〔+登記加選〕鈕加選，兩區塊之登記加選鈕不可混用，故必修課和選修課請分別登記加選。

If you want to add courses, please check the courses you want to add. If the added courses are required courses, please click the [+Registered courses] button in the list of required courses to add them; if the added courses are elective courses, please click The [+Registered courses] button in the list of elective courses can be selected. The registration and selection buttons in the two sections cannot be mixed. Therefore, please register and select the required courses and elective courses separately.

Required course inventory

Show 10 entries

Selection limit Class no. Subject name Subject English name

<input type="checkbox"/>	<input type="checkbox"/>	0229	基礎程式設計	Basic Computer Programming
<input type="checkbox"/>	<input type="checkbox"/>	0230	基礎程式設計	Basic Computer Programming

Elective course inventory

Show 10 entries

Selection limit Class no. Subject name Subject English name

<input type="checkbox"/>	<input type="checkbox"/>	0570	會展專業英文	Meetings, Incentive Travel, Conferences, Events (MICE) English
<input type="checkbox"/>	<input type="checkbox"/>	0571	科技專業英文	English for Science and Technology

4.更改保留登記狀態 Changing the Reservation Status

(1)登記選課時皆預設該課程未選中會保留至第二階段及第三階段選課期間下一次抽籤，如果僅想參與該次抽籤，未選中就不保留至下次抽籤者，請務必自行調整保留狀態為「否」。

In the course selection registration, if a course selection is not successful, the default setting will reserve the course for the next lottery in Phase 2 and Phase 3 of the course selection. Students who wish to participate only in this lottery and who do not wish to reserve the course for the next lottery if they did not successfully get the course must adjust their course reservation status to "No".

(2)第二階段選課登記選課未抽中，第三階段如仍欲參與該課程抽籤者，請於第三階段選課期間再次登記參與抽籤。

Students who did not successfully register for a course during Phase 2 of the course selection may register for another lottery during the Stage 3 course selection if they still wish to participate in the Stage 3 course selection lottery for the said course.

Inventory of registered courses

Subject max Subject min

Class selection max total credits Class selection

Show entries

Changing the Reservation Status Deselect

<input type="checkbox"/>	<input type="checkbox"/>	Selection status	Whether to keep it until the second half	Class no.	Subject name
<input type="checkbox"/>	<input checked="" type="checkbox"/>	Selecting	No	0569	英美語言與文化
<input type="checkbox"/>	<input checked="" type="checkbox"/>	Not processed	<input checked="" type="checkbox"/> Yes	1113	太極拳(一)

Inventory of registered COURSES

Subject max Subject min

Class selection max total credits Class selection

Show entries

Changing the Reservation Status Deselect

<input type="checkbox"/>	<input type="checkbox"/>	Selection status	Whether to keep it until the second half	Class no.	Subject name
<input type="checkbox"/>	<input checked="" type="checkbox"/>	Selecting	No	0569	英美語言與文化
<input type="checkbox"/>	<input checked="" type="checkbox"/>	Not processed	<input checked="" type="checkbox"/> No	1113	太極拳(一)

四、選課查詢 Selected course search (student)

1. 檢視各階段選課結果 Check each phase of course selection result

2. 檢視選課歷程 course selection history search
